

**NOTES: UNLESS OTHERWISE SPECIFIED**

1. INTERPRET DRAWING PER ASME Y14.5 - 2009.
2. PARTS TO BE CLEAN, FREE OF OIL, GREASE, DIRT AND LOOSE PARTICLES.
3. FITTING TO BE CERTIFIED FOR COMPLIANCE TO ASTM D 2466.
4. SPIGOT SIDE DIMENSIONS SHOULD COMPLY WITH ASTM D 1785.
5. THE SPECIFIED FEATURE IS TO BE EQUAL TO OR GREATER THAN THE ACTUAL DIMENSION OF DATUM A.

REVISION BLOCK				
REV.	ECO#	DESCRIPTION	DATE	CHANGE/APPROVED
A	3049	ENGINEERING RELEASE	06/27/2000	IG/WW
B	3223	CHANGE TO MATCH VENDOR DRAWING	03/15/2001	IG/WW
C	4263	UPDATE DRAWING	02/19/2004	NC/WW
D	10079	ADDED CERTIFICATION DIMENSIONS	03/30/2017	JO/FH

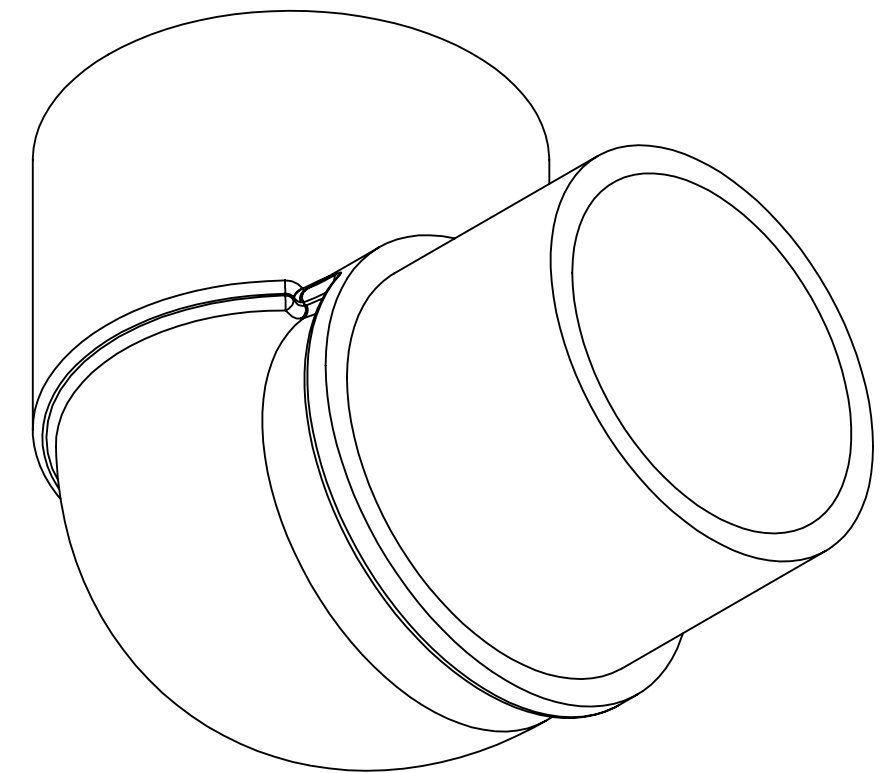
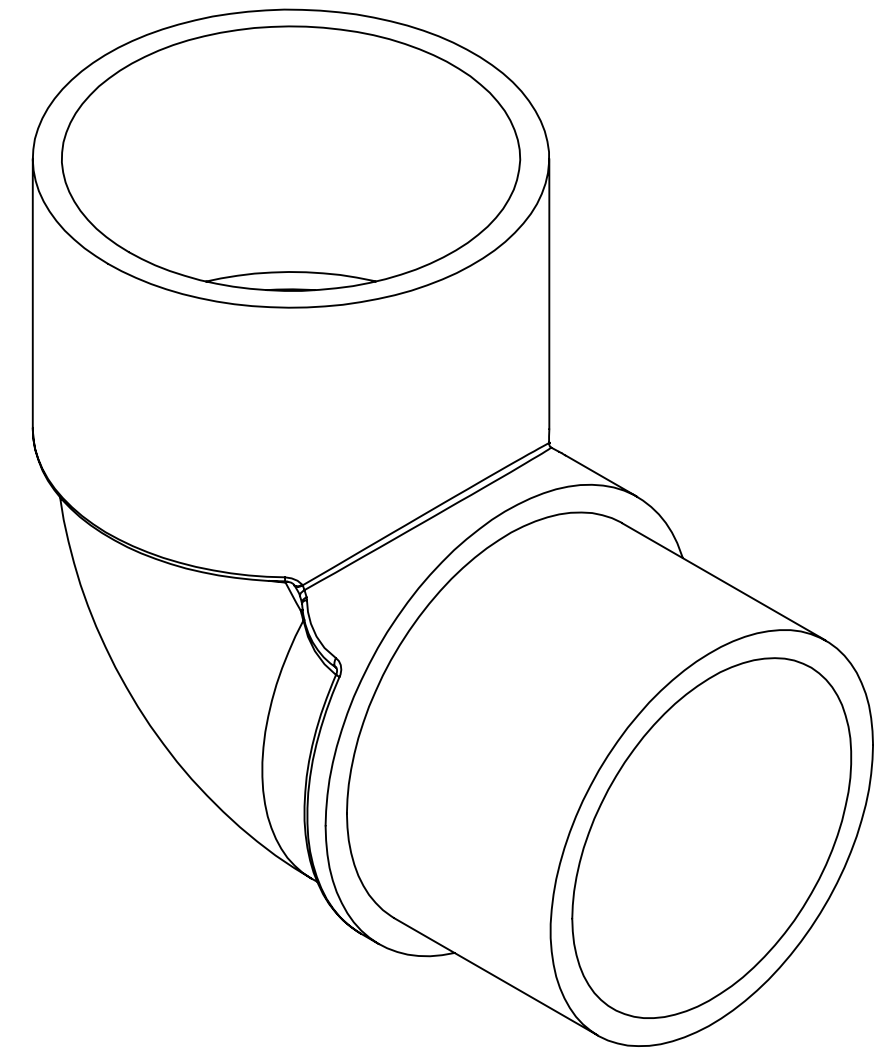
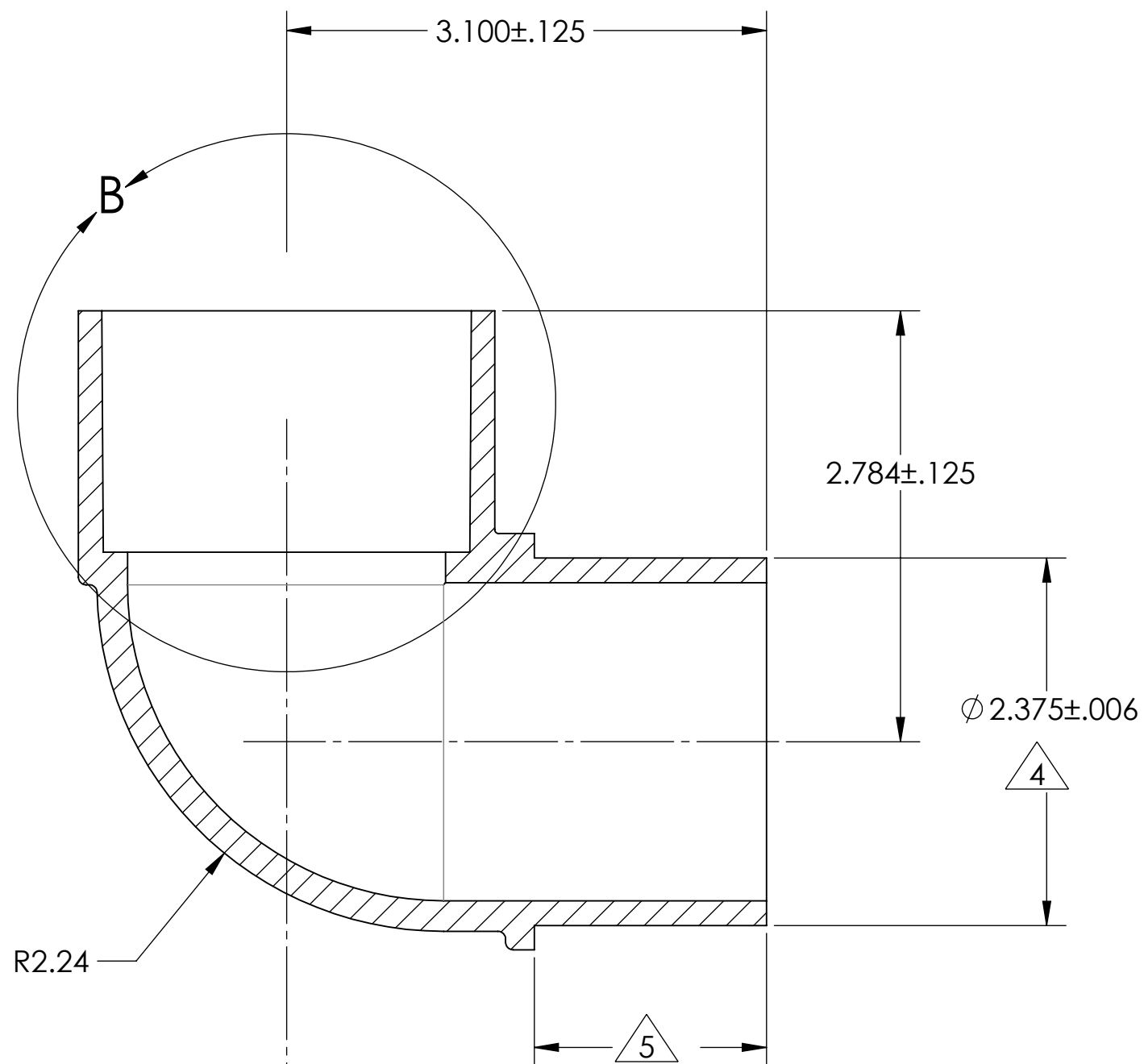
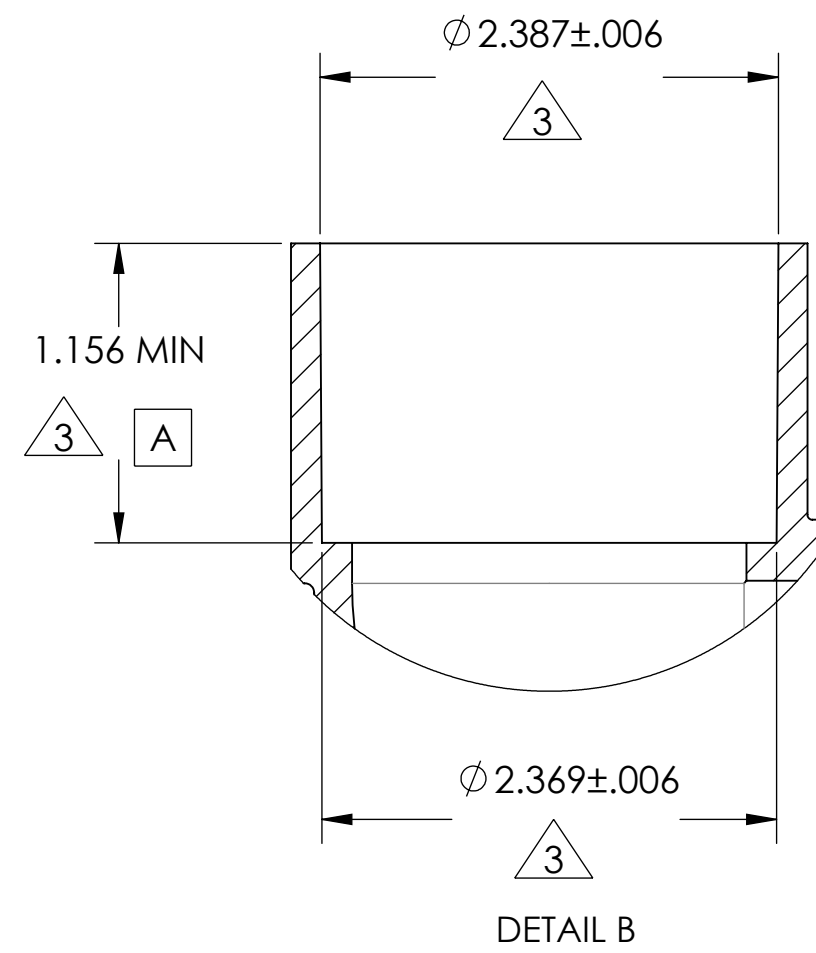
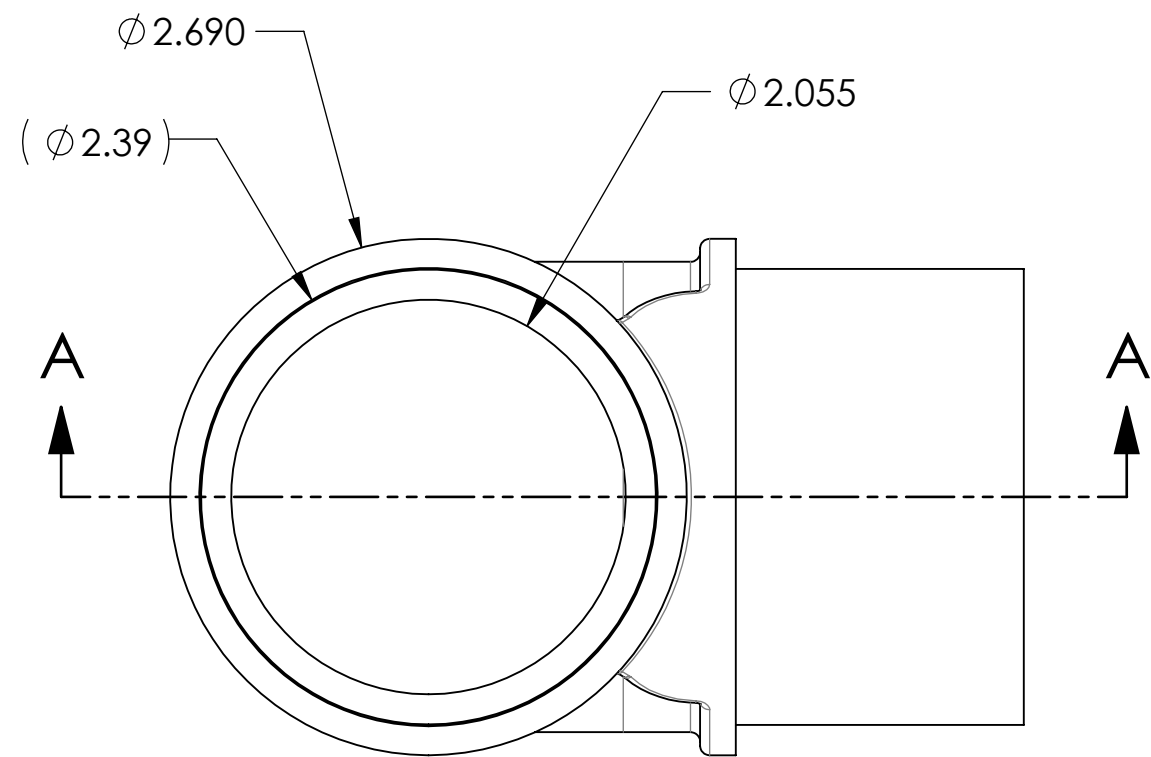

TOLERANCE BLOCK:	
DIMENSIONS ARE IN INCHES	
DECIMALS .X ± .1	ANGLES ± .5°
DECIMALS .XX ± .03	FRACTIONS ± 1/16"
DECIMALS .XXX ± .005	

PROPRIETARY  
THIS DOCUMENT AND THE DATA  
DISCLOSED HEREIN AND HERewith IS  
NOT TO BE REPRODUCED, USED, OR  
OTHERWISE DISCLOSED IN WHOLE OR  
IN PART TO ANYONE WITHOUT WRITTEN  
AUTHORIZATION FROM JACUZZI BRANDS.

		JACUZZI BRANDS INC. 14525 MONTE VISTA AVE. CHINO, CA 91710	
		TITLE <b>ELBOW:SPXS 2" 90°</b>	

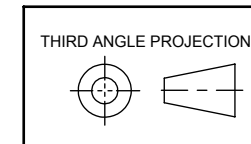

MATERIAL  
TYPE 1 GRADE 1 RIGID PVC  
PER ASTM D2466

APPROVALS	DATE
APPROVED BY Vinesh Raj	06/05/2017

SIZE <b>C</b>	DWG NO. <b>6540-190</b>	REV <b>D</b>
SCALE 1:1	NEXT ASSY.	SHEET 1 OF 1

APPROVED: JACUZZI BRANDS INC. FORMAT: LAST UPDATED: 03/2016